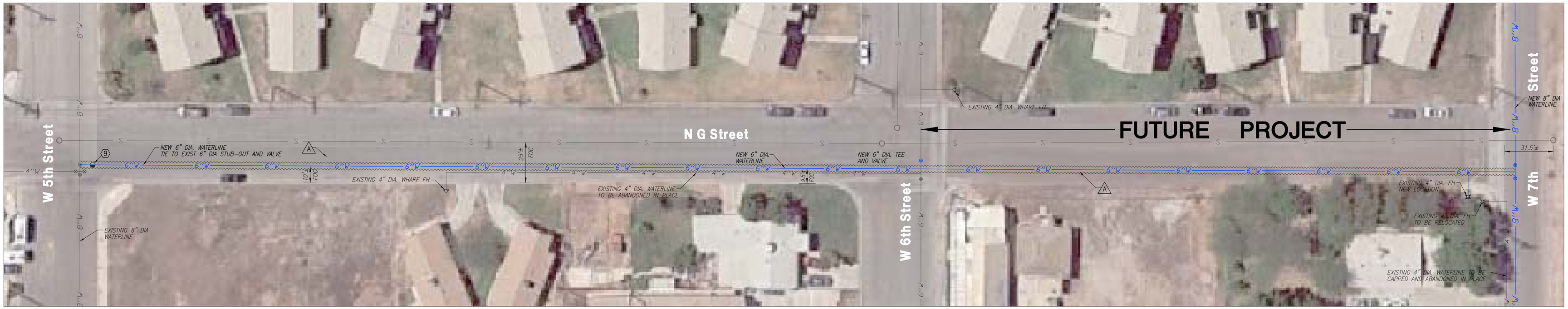

SCALE: 1" = 30

SCALE: 1" = 30

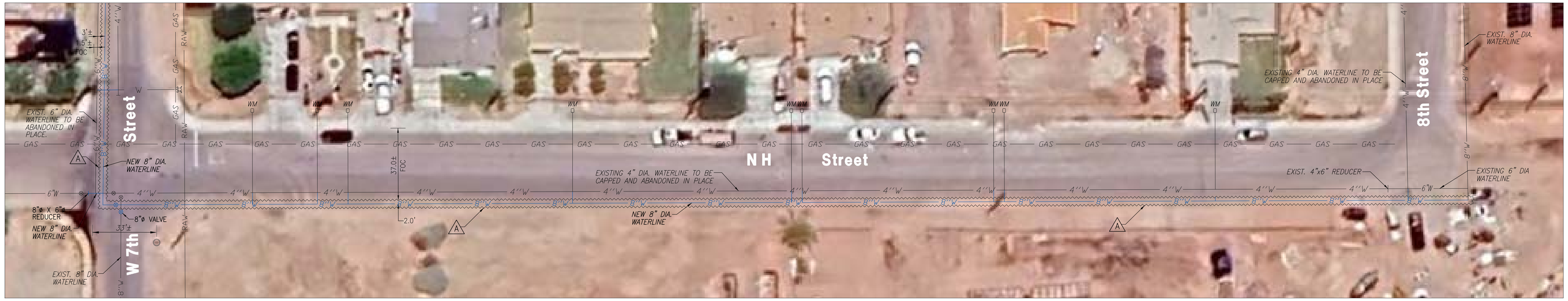

LEGEND:

	SAWCUT LINE (EXIST. PAVEMENT)	6"W	PROPOSED 6" DIA. WATERLINE
	EXCAVATION LINE (DIRT)	8"W	PROPOSED. 8" DIA. WATERLINE
S	EXIST. SEWER LINE		PROPOSED FIRE HYDRANT
4"W	EXIST. 4" DIA. WATERLINE		PROPOSED BLOWOFF
6"W	EXIST. 6" DIA. WATERLINE		EXIST. FIRE HYDRANT
8"W	EXIST. 8" DIA. WATERLINE		EXIST. FIRE DEPT. CONNECTION
RAW	EXIST. IID RAW WATERLINE	FOC	FACE OF CURB
		WM	EXISTING WATER SERVICE

DEMOLITION KEYNOTES:

(A) SAWCUT EXISTING PAVEMENT REMOVE, AND DISPOSE OF EXIST. AC
LOCATION: AS INDICATED ON PLANS

(B) DIRT EXCAVATION LINE
LOCATION: AS INDICATED ON PLANS

CONSTRUCTION KEYNOTES:

(1) CONSTRUCT AC PAVEMENT (FULL SECTION) PER DETAIL ——— (1/4)

WATER NOTE:

WATER SERVICES: THE CITY OF WESTMORLAND AND CONTRACTOR TO COORDINATE WATER SERVICES LOCATION AND/OR REPLACEMENT OF EXISTING WATER SERVICES.

WATER KEYNOTES:

(2) INSTALL 8" DIA. PVC C-900 DR. 18 WATER LINE PER DETAIL..... (2/4)

(3) INSTALL 6" DIA. PVC C-900 DR. 18 WATER LINE PER DETAIL..... (2/4)

(4) FIRE HYDRANT PER DETAIL..... (3/4)

(5) INSTALL 8"ø WATER VALVE

(6) INSTALL 6"ø WATER VALVE

(7) ADJUST TO GRADE EXIST. WATER VALVE, AS NECESSARY

(8) RECONNECT WATER SERVICE PER DETAIL..... (4/4)

(9) INSTALL BLOWOFF PER DETAIL..... (1/7)

CALL BEFORE YOU DIG
UNDERGROUND SERVICE ALERT
CALL: TOLL FREE
811
TWO WORKING DAYS BEFORE YOU DIG

APPROVED BY PUBLIC WORKS DIRECTOR

CITY OF WESTMORLAND

BY: _____ DATE: _____

RAMIRO BARAJAS

ENGINEER OF RECORD

PLANS PREPARED UNDER THE SUPERVISION OF

BY: ROBERTO C. MARTINEZ DATE: _____

R.C.E. NO.: 74475

REGISTERED PROFESSIONAL ENGINEER ROBERTO C. MARTINEZ No. C74475 CIVIL STATE OF CALIFORNIA

NO.	REVISION	DATE	BY

NOTE: THE ENGINEER'S SEAL AFFIXED BESIDE INDICATES THAT THE METHOD OF ANALYSIS PRESENTED IS CONSISTENT WITH ACCEPTED ENGINEERING PRACTICES AND CODE ACCEPTED DESIGN VALUES AND THAT THIS ENGINEER IS ONLY RESPONSIBLE FOR THE DESIGN OF CIVIL ENGINEERING WORK SHOWN ON THIS PLAN.

BJ ENGINEERING & SURVEYING, INC.
Phone (760) 353-3552 341 WEST CROWN CT, STE 100
Fax (760) 353-3751 IMPERIAL, CA 92251

DWR-SCDRP- Water Distribution Piping Replacement

N 'G' STREET BETWEEN W 5th STREET AND W 7th STREET, N 'H' STREET BETWEEN W 7th STREET AND W 8th STREET

SHEET 2 OF: 7

IN THE CITY OF WESTMORLAND, CA DATE: 12/12/2024 BY: R.W.

CLIENT: CITY OF WESTMORLAND JOB NO.: 23-105